

RECEIVED  
CLERK'S OFFICE

JUN 17 2005

STATE OF ILLINOIS  
Pollution Control Board

INFORMATIONAL NOTICE !!!

ACOS-79

**IT IS IMPORTANT THAT YOU READ THE ENCLOSED DOCUMENTS.**

NOTE: This Administrative Citation refers to TWO separate State of Illinois Agencies. One is the **ILLINOIS POLLUTION CONTROL BOARD** located at James R. Thompson Center, 100 West Randolph Street, Suite 11-500, Chicago, Illinois 60601. The other state agency is the **ILLINOIS ENVIRONMENTAL PROTECTION AGENCY** located at: 1021 North Grand Avenue East, P.O. Box 19276, Springfield, Illinois 61794-9276.

If you elect to contest the enclosed Administrative Citation, you must file a **PETITION FOR REVIEW** with **thirty-five (35) days** of the date the Administrative Citation was served upon you. Any such Petition for Review must be filed with the clerk of the Illinois Pollution Control Board by either hand delivering or mailing to the Board at the address given above. A copy of the Petition for Review should be either hand-delivered or mailed to the Illinois Environmental Protection Agency at the address given above and should be marked to the **ATTENTION: DIVISION OF LEGAL COUNSEL**.

Any person other than individuals **MUST** appear through an attorney-at-law licensed and registered to practice law. Individuals may appear on their own behalf, or through an attorney. 35 Ill. Adm. Code 101.400(a).

BEFORE THE ILLINOIS POLLUTION CONTROL BOARD

**JUN 17 2005**

ADMINISTRATIVE CITATION

STATE OF ILLINOIS  
Pollution Control Board

ILLINOIS ENVIRONMENTAL )  
PROTECTION AGENCY, )  
) )  
Complainant, )  
) )  
v. )  
) )  
RICHARD LEE TEDROW and PENNY E. )  
TEDROW, )  
) )  
Respondents. )

AC 05-79  
(IEPA No. 189-05-AC)

**NOTICE OF FILING**

To: Richard Lee and Penny E. Tedrow  
Rural Route 1, P.O. Box 61  
Baylis, Illinois 62314

PLEASE TAKE NOTICE that on this date I mailed for filing with the Clerk of the Pollution Control Board of the State of Illinois the following instrument(s) entitled ADMINISTRATIVE CITATION, AFFIDAVIT, and OPEN DUMP INSPECTION CHECKLIST.

Respectfully submitted,

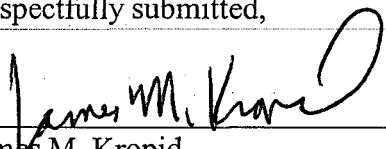
  
\_\_\_\_\_  
James M. Kropid  
Special Assistant Attorney General

Illinois Environmental Protection Agency  
1021 North Grand Avenue East  
P.O. Box 19276  
Springfield, Illinois 62794-9276  
(217) 782-5544

Dated: June 14, 2005

**RECEIVED**  
CLERK'S OFFICE

BEFORE THE ILLINOIS POLLUTION CONTROL BOARD

JUN 17 2005

ADMINISTRATIVE CITATION

STATE OF ILLINOIS  
Pollution Control Board

ILLINOIS ENVIRONMENTAL )  
PROTECTION AGENCY, )  
 )  
Complainant, )  
 )  
v. )  
 )  
RICHARD LEE TEDROW and PENNY E. )  
TEDROW, )  
 )  
 )  
 )  
Respondents. )

AC 05-79  
(IEPA No. 189-05-AC)

JURISDICTION

This Administrative Citation is issued pursuant to the authority vested in the Illinois Environmental Protection Agency by Section 31.1 of the Illinois Environmental Protection Act, 415 ILCS 5/31.1 (2002).

FACTS

1. That Richard Lee Tedrow and Penny E. Tedrow ("Respondents") are the present owners and operators of a facility located in the Southwest Quarter of Section Eleven (11) in Township Four (4) South of the Base Line and Range Four (4) West of the Fourth Principal Meridian in Baylis, Pike County, Illinois. The property is commonly known to the Illinois Environmental Protection Agency as New Salem/Tedrow.
2. That said facility is an open dump operating without an Illinois Environmental Protection Agency Operating Permit and is designated with Site Code No. 1498160006.
3. That Respondents have owned and operated said facility at all times pertinent hereto.
4. That on May 2, 2005, Michelle Cozadd of the Illinois Environmental Protection Agency's Springfield Regional Office inspected the above-described facility. A copy of her

inspection report setting forth the results of said inspection is attached hereto and made a part hereof.

### VIOLATIONS

Based upon direct observations made by Michelle Cozadd during the course of her May 2, 2005 inspection of the above-named facility, the Illinois Environmental Protection Agency has determined that Respondents have violated the Illinois Environmental Protection Act (hereinafter, the "Act") as follows:

- (1) That Respondents caused or allowed the open dumping of waste in a manner resulting in litter, a violation of Section 21(p)(1) of the Act, 415 ILCS 5/21(p)(1) (2002).

### CIVIL PENALTY

Pursuant to Section 42(b)(4-5) of the Act, 415 ILCS 5/42(b)(4-5) (2002), Respondents are subject to a civil penalty of One Thousand Five Hundred Dollars (\$1,500.00) for each of the violations identified above, for a total of One Thousand Five Hundred Dollars (\$1,500.00). If Respondents elect not to petition the Illinois Pollution Control Board, the statutory civil penalty specified above shall be due and payable no later than July 15, 2005, unless otherwise provided by order of the Illinois Pollution Control Board.

If Respondents elect to contest this Administrative Citation by petitioning the Illinois Pollution Control Board in accordance with Section 31.1 of the Act, 415 ILCS 5/31.1 (2002), and if the Illinois Pollution Control Board issues a finding of violation as alleged herein, after an adjudicatory hearing, Respondents shall be assessed the associated hearing costs incurred by the Illinois Environmental Protection Agency and the Illinois Pollution Control Board. Those hearing costs shall be assessed in addition to the One Thousand Five Hundred Dollar (\$1,500.00) statutory civil penalty for each

violation.

Pursuant to Section 31.1(d)(1) of the Act, 415 ILCS 5/31.1(d)(1) (2002), if Respondents fail to petition or elect not to petition the Illinois Pollution Control Board for review of this Administrative Citation within thirty-five (35) days of the date of service, the Illinois Pollution Control Board shall adopt a final order, which shall include this Administrative Citation and findings of violation as alleged herein, and shall impose the statutory civil penalty specified above.

When payment is made, Respondent's check shall be made payable to the Illinois Environmental Protection Trust Fund and mailed to the attention of Fiscal Services, Illinois Environmental Protection Agency, 1021 North Grand Avenue East, P.O. Box 19276, Springfield, Illinois 62794-9276. Along with payment, Respondents shall complete and return the enclosed Remittance Form to ensure proper documentation of payment.

If any civil penalty and/or hearing costs are not paid within the time prescribed by order of the Illinois Pollution Control Board, interest on said penalty and/or hearing costs shall be assessed against the Respondent from the date payment is due up to and including the date that payment is received. The Office of the Illinois Attorney General may be requested to initiate proceedings against Respondent in Circuit Court to collect said penalty and/or hearing costs, plus any interest accrued.

PROCEDURE FOR CONTESTING THIS  
ADMINISTRATIVE CITATION

Respondents have the right to contest this Administrative Citation pursuant to and in accordance with Section 31.1 of the Act, 415 ILCS 5/31/1 (2002). If Respondents elect to contest this Administrative Citation, then Respondents shall file a signed Petition for Review, including a Notice of Filing, Certificate of Service, and Notice of Appearance, with the Clerk of the Illinois Pollution Control Board, State of Illinois Center, 100 West Randolph, Suite 11-500, Chicago, Illinois 60601. A copy of said Petition for Review shall be filed with the Illinois Environmental Protection Agency's Division of Legal Counsel at 1021 North Grand Avenue East, P.O. Box 19276, Springfield, Illinois 62794-9276. Section 31.1 of the Act provides that any Petition for Review shall be filed within thirty-five (35) days of the date of service of this Administrative Citation or the Illinois Pollution Control Board shall enter a default judgment against the Respondents.

Renee Cipriano  
Renee Cipriano, Director  
Illinois Environmental Protection Agency

Date: 6/14/05

Prepared by: Susan E. Konzelmann, Legal Assistant  
Division of Legal Counsel  
Illinois Environmental Protection Agency  
1021 North Grand Avenue East  
P.O. Box 19276  
Springfield, Illinois 62794-9276  
(217) 782-5544

**RECEIVED**  
CLERK'S OFFICE

JUN 17 2005

STATE OF ILLINOIS  
Pollution Control Board

REMITTANCE FORM

ILLINOIS ENVIRONMENTAL )  
PROTECTION AGENCY, )  
Complainant, )  
v. )  
RICHARD LEE TEDROW and PENNY E. )  
TEDROW, )  
Respondent. )

AC 0579  
(IEPA No. 189-05-AC)

FACILITY: New Salem/Tedrow                      SITE CODE NO.: 1498160006  
COUNTY: Pike    CIVIL PENALTY: \$1,500.00  
DATE OF INSPECTION: May 2, 2005

DATE REMITTED:  
SS/FEIN NUMBER:  
SIGNATURE:

NOTE

Please enter the date of your remittance, your Social Security number (SS) if an individual or Federal Employer Identification Number (FEIN) if a corporation, and sign this Remittance Form. Be sure your check is enclosed and mail, along with Remittance Form, to Illinois Environmental Protection Agency, Attn.: Fiscal Services, P.O. Box 19276, Springfield, Illinois 62794-9276.

JUN 17 2005

STATE OF ILLINOIS  
Pollution Control Board

ILLINOIS ENVIRONMENTAL PROTECTION AGENCY

AFFIDAVIT

ILLINOIS ENVIRONMENTAL )  
PROTECTION AGENCY, )  
Complainant )  
) )  
vs. ) )  
) )  
RICHARD LEE TEDROW AND )  
PENNY E. TEDROW, )  
Respondents )

IEPA DOCKET NO.

Affiant, Michelle E. Cozadd, being first duly sworn, voluntarily deposes and states as follows:

1. Affiant is a field inspector employed by the Division of Land Pollution Control of the Illinois Environmental Protection Agency and has been so employed at all times pertinent hereto.
2. On May 2, 2005, between 1:15 PM and 1:50 PM, Affiant conducted an inspection of a disposal site operated without an Illinois Environmental Protection Agency permit, located in Pike County, Illinois, and known as New Salem/Tedrow by the Illinois Environmental Protection Agency. Said site has been assigned site code number LPC #1498160006 by the Illinois Environmental Protection Agency.
3. Affiant inspected said New Salem/Tedrow open dump site by an on-site inspection that included walking and photographing the site.
4. As a result of the activities referred to in paragraph 3 above, Affiant completed the Inspection Report form attached hereto and made a part hereof, which, to the best of Affiant's knowledge and belief, is an accurate representation of Affiant's observations and factual conclusions with respect to said New Salem/Tedrow open dump.

  
Michelle E. Cozadd

Subscribed and Sworn To before me  
This 23 day of May, 2005

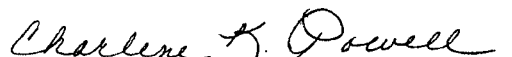

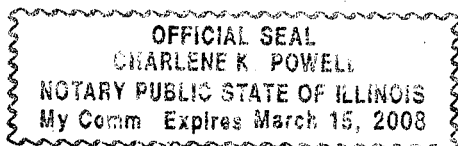





LPC #1498160006

Inspection Date: May 5, 2005

	(7)	Deposition of General Construction or Demolition Debris; or Clean Construction or Demolition Debris	
9.	55(a)	<b>NO PERSON SHALL:</b>	
	(1)	Cause or Allow Open Dumping of Any Used or Waste Tire	X
	(2)	Cause or Allow Open Burning of Any Used or Waste Tire	
<b>35 ILLINOIS ADMINISTRATIVE CODE REQUIREMENTS SUBTITLE G</b>			
10.	812.101(a)	FAILURE TO SUBMIT AN APPLICATION FOR A PERMIT TO DEVELOP AND OPERATE A LANDFILL	X
11.	722.111	HAZARDOUS WASTE DETERMINATION	
12.	808.121	SPECIAL WASTE DETERMINATION	
13.	809.302(a)	ACCEPTANCE OF SPECIAL WASTE FROM A WASTE TRANSPORTER WITHOUT A WASTE HAULING PERMIT, UNIFORM WASTE PROGRAM REGISTRATION AND PERMIT AND/OR MANIFEST	
<b>OTHER REQUIREMENTS</b>			
14.		APPARENT VIOLATION OF: ( ) PCB; ( ) CIRCUIT COURT CASE NUMBER: ORDER ENTERED ON:	



Signature of Inspector(s)

Informational Notes

1. [Illinois] Environmental Protection Act: 415 ILCS 5/4.
2. Illinois Pollution Control Board: 35 Ill. Adm. Code, Subtitle G.
3. Statutory and regulatory references herein are provided for convenience only and should not be construed as legal conclusions of the Agency or as limiting the Agency's statutory or regulatory powers. Requirements of some statutes and regulations cited are in summary format. Full text of requirements can be found in references listed in 1. and 2. above.
4. The provisions of subsection (p) of Section 21 of the [Illinois] Environmental Protection Act shall be enforceable either by administrative citation under Section 31.1 of the Act or by complaint under Section 31 of the Act.
5. This inspection was conducted in accordance with Sections 4(c) and 4(d) of the [Illinois] Environmental Protection Act: 415 ILCS 5/4(c) and (d).
6. Items marked with an "NE" were not evaluated at the time of this inspection.

ILLINOIS ENVIRONMENTAL PROTECTION AGENCY  
MEMORANDUM

DATE: May 17, 2005  
TO: DLPC/Division File  
FROM: Michelle Cozadd, DLPC/FOS Springfield Region  
SUBJECT: LPC #1498160006 – Pike County  
New Salem/Tedrow  
FOS File

**RECEIVED**  
MAY 24 2005  
IEPA/BOL

The purpose of this memorandum is to serve as the narrative for a follow-up inspection conducted on May 2, 2005 at the above referenced site. Bill Zierath, DLPC/FOS, accompanied me during the inspection that took place from approximately 1:15 pm to 1:50 pm. The weather conditions were sunny and 50°F. Twenty-five digital photographs were taken to document the conditions of the site. No one was interviewed during the inspection.

The site was initially inspected on March 29, 2005. An Open Dump Administrative Warning Notice ("ACWN") was sent to Mr. & Mrs. Tedrow for apparent open dumping and open burning violations. Mr. Tedrow called me on April 12, 2005 to discuss the ACWN. I reminded him that May 1, 2005 was the established cleanup deadline and to submit the required written response to the allegations as outlined in the ACWN. Mr. Tedrow failed to submit the required written response in reply to the ACWN. I spoke to Mr. Tedrow again via telephone on April 29, 2005 where we discussed the required cleanup. I told him that I would contact him upon arrival at the site on the following Monday. I explained that I could not set a specific time for the inspection due to other follow-up inspections that Mr. Zierath and I were conducting in the morning. Mr. Tedrow explained that he might not be available to meet with us.

Upon arrival at the site on May 2, 2005, I called Mr. Tedrow (217.833.2565) and spoke to his son who informed us that Mr. Tedrow was not able to meet with us. After the phone call, Mr. Zierath and I proceeded with the inspection. The area on the south side of the property was inspected first. The attached photo #001 shows a small amount of scrap metal, two used tires and other miscellaneous debris scattered on the ground. Scrap metal, an animal carcass, and used tires were observed in the front yard as illustrated in the attached photo #001 through #005. During the March 29, 2005 inspection, a pickup truck full of trash was parked just south of the barn. The attached photo #002 shows the area just east of the house where the pickup truck was located. The pickup truck had been removed from the site. At the conclusion of the inspection, we drove by Mr. Tedrow's property to the north and I observed the pickup truck on his property. The bed of the truck was still full of trash. An Area Disposal dumpster was observed near the truck.

During the March 29, 2005 inspection, I observed a second truck with the truck bed full of trash on the north side of the house. This same truck was observed at the site during the May 2, 2005 inspection but now was located north of the barn. The attached photo #006 shows the contents of the truck bed. The same waste was still present in the truck bed since the previous inspection. An overview of this second truck filled with trash is shown in the attached photo #007.

The burn area on the west side of the site had been cleaned up as shown in the attached photos #008 through #010. This office received the attached disposal receipts on May 4, 2005. The receipts indicate that 14.62 tons of debris was disposed at Pike County Landfill on April 30, 2005.

The attached photo #025 shows used tires, wood posts, and scrap metal piled just south of the former burn area.

Scrap metal and damaged dimensional lumber were observed at the opening to a small ravine on the west side of the site as illustrated in the attached photo #011. The waste in this ravine had remained unchanged since the previous inspection.

The north end of the property was inspected next. There appeared to be no change in the condition of this area. The attached photos #016 through #023 show the vehicles, parts of vehicles, used tires, scrap metal, shelters of corrugated metal sheeting, discarded farm equipment and other miscellaneous waste. A used tire was observed in the back of a truck as shown in the attached photo #018. The truck did not have an engine or front end. Scrap metal, corrugated metal sheeting, wood posts, two used tires, an extension cord, wire, shingles and damaged dimensional lumber were piled at the entrance to an erosion channel (see attached photos #019 - #021). The two trucks in the attached photo #023 have not moved since the March 29, 2005 inspection.

Vehicles at the site are shown in the attached photos #007 through #010, #012 through #018, and #023 through #024. A close-up of used tires and scrap metal in the bed of the blue pickup is shown in the attached photo #014. All the vehicles appear unchanged with four exceptions. One small red compact car is no longer present at the site. The large red truck full of trash is north of the barn (see attached photo #007). The small pickup full of trash in the front yard is now across the road. Lastly, a van and two cars were moved from the center of the site to the east side of the barn (see attached photo #015).

The vehicles observed during the inspection appear to have been abandoned. The Illinois Vehicle Code defines an "abandoned vehicle" as any vehicle in a state of disrepair rendering the vehicle incapable of being driven in its condition or any vehicle that has not been moved or used for seven consecutive days or more and is apparently deserted. The abandoned vehicles observed during the inspection would be considered "discarded material" and therefore waste. "Waste" is defined in Section 3.535 of the [Illinois] Environmental Protection Act as any "garbage...or other discarded material, including solid, liquid, semi-solid, or contained gaseous material..." All the abandoned vehicles and discarded farm equipment must be removed from the site and disposed of properly.

The lead acid batteries seen at the site during the previous inspection were not observed during the May 2, 2005 inspection.

A site sketch and copies of digital photographs accompany this narrative.

cc: DLPC/FOS Springfield Region



### SITE SKETCH

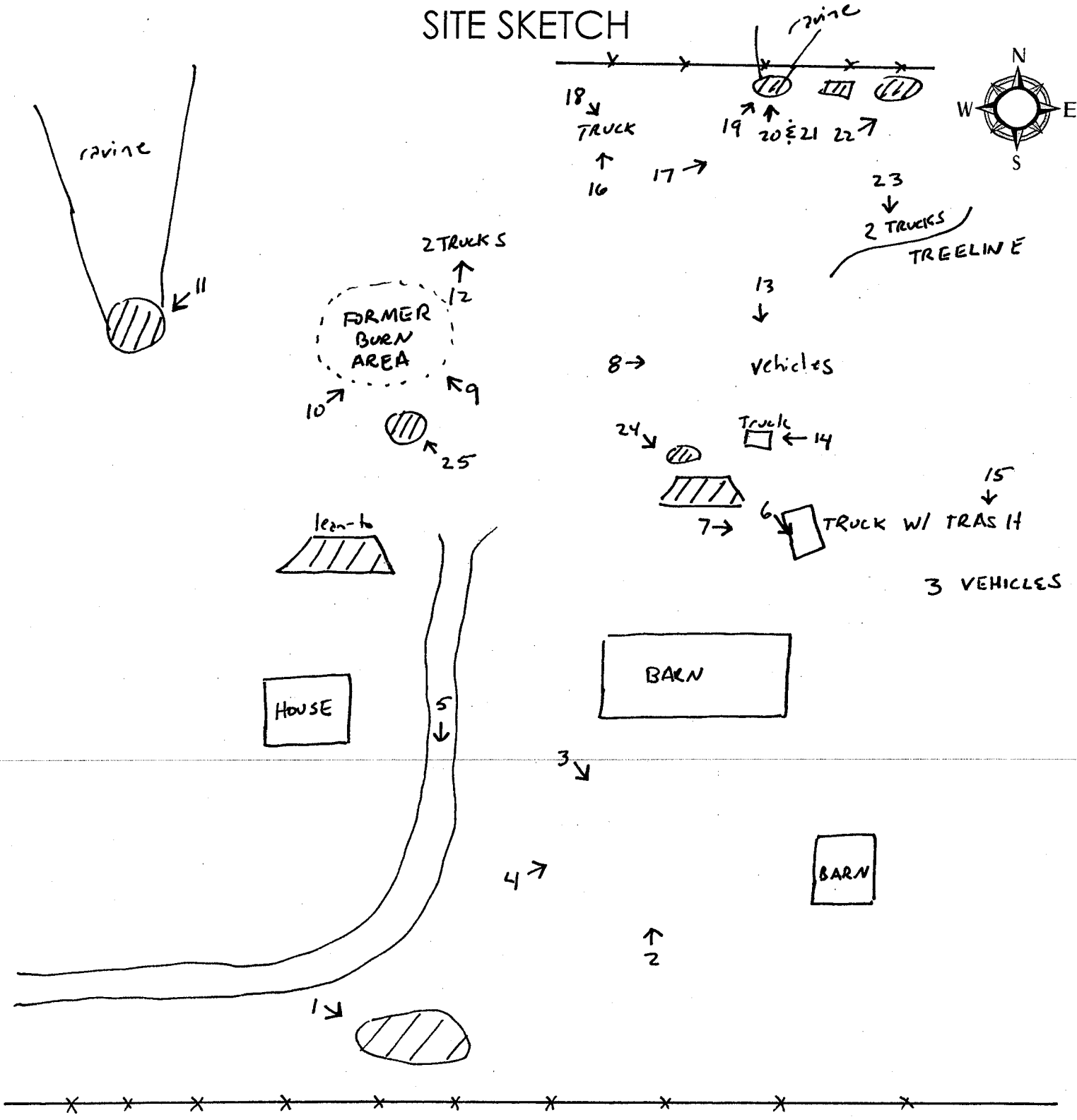

2 May 2005 Inspection  
Measurements Approximate  
Direction of Photo ➔  
Not to Scale



## DIGITAL PHOTOGRAPHS



**Date:** 2 May 2005  
**Time:** 1:17 pm  
**Direction:** SE  
**Photo by:** M. Cozadd  
**Exposure #:** 001  
**Comments:** Scrap metal, used tires, damaged dimensional lumber and other miscellaneous debris

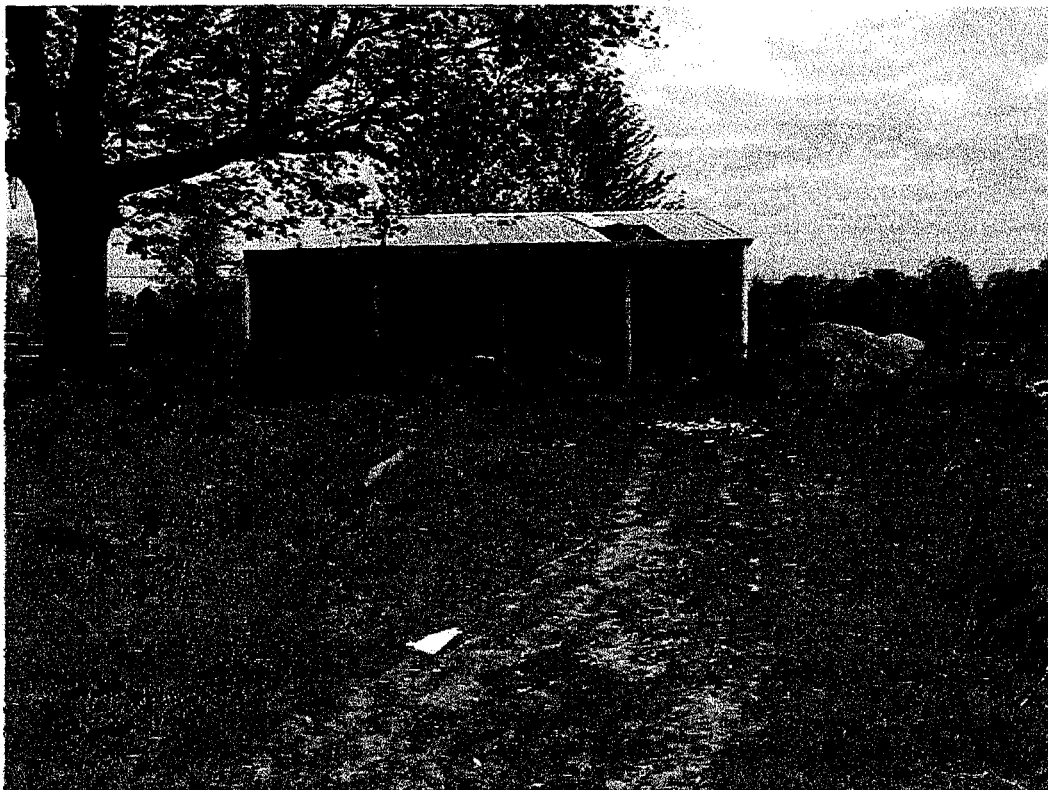

**Date:** 2 May 2005  
**Time:** 1:18 pm  
**Direction:** N  
**Photo by:** M. Cozadd  
**Exposure #:** 002  
**Comments:** Area where pickup truck full of trash was located during the March 29, 2005 inspection. Aluminum cans piled on ground. Scrap metal near tree on left side of photo.

**File Names:** 1498160006~05022005-[Exp. #].jpg



## DIGITAL PHOTOGRAPHS



**Date:** 2 May 2005  
**Time:** 1:18 pm  
**Direction:** SE  
**Photo by:** M. Cozadd  
**Exposure #:** 003  
**Comments:** Scrap metal  
near tree



**Date:** 2 May 2005  
**Time:** 1:19 pm  
**Direction:** NE  
**Photo by:** M. Cozadd  
**Exposure #:** 004  
**Comments:** Animal  
carcass near tree in front  
yard

**File Names:** 1498160006~05022005-[Exp. #].jpg



## DIGITAL PHOTOGRAPHS



**Date:** 2 May 2005  
**Time:** 1:19 pm  
**Direction:** S  
**Photo by:** M. Cozadd  
**Exposure #:** 005  
**Comments:** Used tire just south of animal carcass in front yard. Pike County Landfill in background.



**Date:** 2 May 2005  
**Time:** 1:21 pm  
**Direction:** SE  
**Photo by:** M. Cozadd  
**Exposure #:** 006  
**Comments:** Close-up of trash in bed of truck is same trash as observed in the truck bed during the March 29, 2005 inspection. Location of the truck at the site is the only difference.

**File Names:** 1498160006-05022005-[Exp. #].jpg





## DIGITAL PHOTOGRAPHS



**Date:** 2 May 2005  
**Time:** 1:21 pm  
**Direction:** SE  
**Photo by:** M. Cozadd  
**Exposure #:** 007  
**Comments:** Overview of  
truck filled with trash

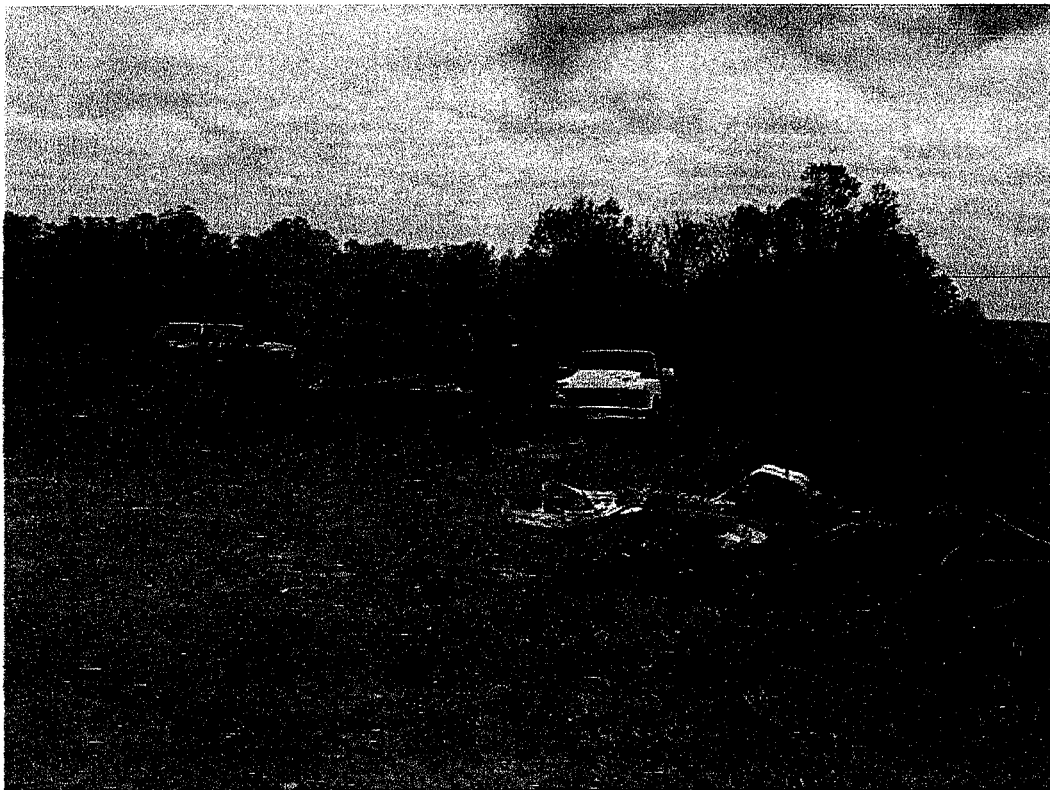

**Date:** 2 May 2005  
**Time:** 1:21 pm  
**Direction:** E  
**Photo by:** M. Cozadd  
**Exposure #:** 008  
**Comments:** Vehicles,  
and farm equipment  
north of truck filled with  
trash

**File Names:** 1498160006-05022005-[Exp. #].jpg



### DIGITAL PHOTOGRAPHS



**Date:** 2 May 2005  
**Time:** 1:22 pm  
**Direction:** NW  
**Photo by:** M. Cozadd  
**Exposure #:** 009  
**Comments:** Overview of former burn area



**Date:** 2 May 2005  
**Time:** 1:22 pm  
**Direction:** NE  
**Photo by:** M. Cozadd  
**Exposure #:** 010  
**Comments:** Overview of former burn area. Vehicles observed in the background

**File Names:** 1498160006~05022005-[Exp. #].jpg



## DIGITAL PHOTOGRAPHS



**Date:** 2 May 2005  
**Time:** 1:22 pm  
**Direction:** SW  
**Photo by:** M. Cozadd  
**Exposure #:** 011  
**Comments:** Scrap metal  
and damaged  
dimensional lumber in  
ravine on waste side of  
site



**Date:** 2 May 2005  
**Time:** 1:24 pm  
**Direction:** N  
**Photo by:** M. Cozadd  
**Exposure #:** 012  
**Comments:** Two trucks  
and metal fencing north  
of former burn area

**File Names:** 1498160006~05022005-[Exp. #].jpg



## DIGITAL PHOTOGRAPHS



**Date:** 2 May 2005  
**Time:** 1:25 pm  
**Direction:** S  
**Photo by:** M. Cozadd  
**Exposure #:** 013  
**Comments:** Overview of  
vehicles north of  
buildings



**Date:** 2 May 2005  
**Time:** 1:26 pm  
**Direction:** W  
**Photo by:** M. Cozadd  
**Exposure #:** 014  
**Comments:** Close-up of  
used tires and scrap  
metal in the bed of blue  
pickup truck

**File Names:** 1498160006~05022005-[Exp. #].jpg



### DIGITAL PHOTOGRAPHS



**Date:** 2 May 2005  
**Time:** 1:26 pm  
**Direction:** S  
**Photo by:** M. Cozadd  
**Exposure #:** 015  
**Comments:** Three vehicles east of truck filled with trash

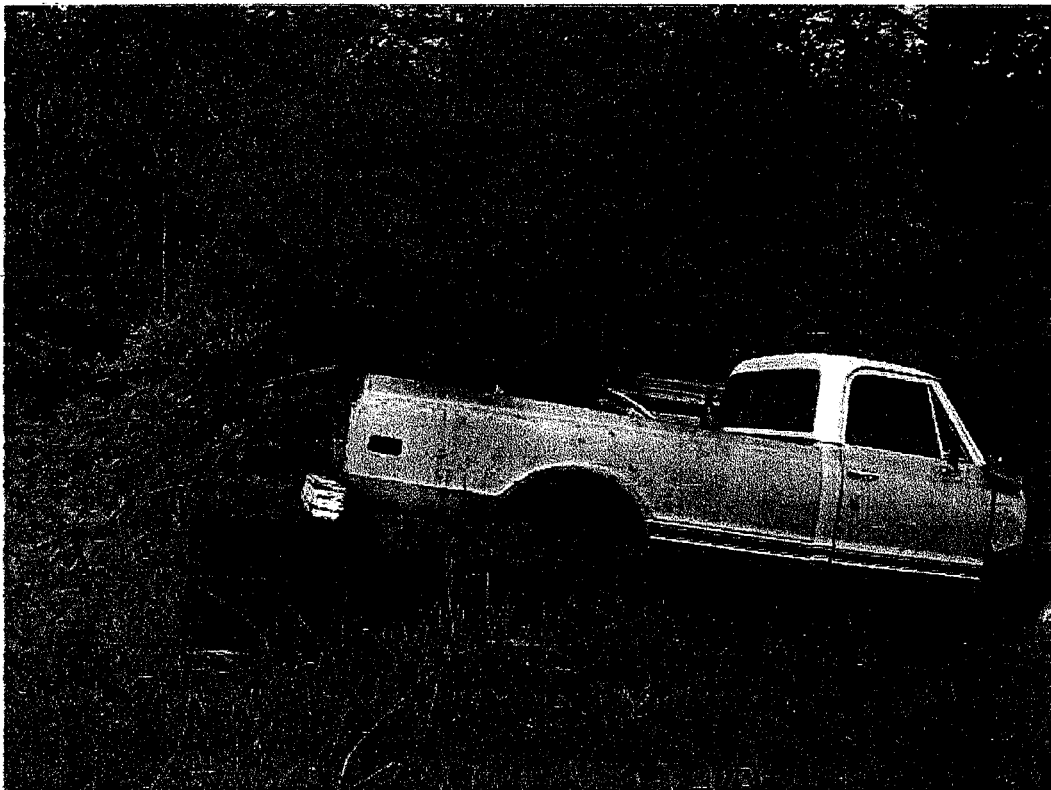

**Date:** 2 May 2005  
**Time:** 1:30 pm  
**Direction:** NE  
**Photo by:** M. Cozadd  
**Exposure #:** 016  
**Comments:** Truck body on north side of pasture

**File Names:** 1498160006~05022005-[Exp. #].jpg



## DIGITAL PHOTOGRAPHS



**Date:** 2 May 2005  
**Time:** 1:30 pm  
**Direction:** NE  
**Photo by:** M. Cozadd  
**Exposure #:** 017  
**Comments:** Scrap metal, truck cabs, shelters of corrugated metal sheeting and miscellaneous trash on north side of pasture



**Date:** 2 May 2005  
**Time:** 1:30 pm  
**Direction:** SE  
**Photo by:** M. Cozadd  
**Exposure #:** 018  
**Comments:** Used tire in bed of truck on north side of pasture

**File Names:** 1498160006~05022005-[Exp. #].jpg





### DIGITAL PHOTOGRAPHS



**Date:** 2 May 2005  
**Time:** 1:32 pm  
**Direction:** NE  
**Photo by:** M. Cozadd  
**Exposure #:** 019  
**Comments:** Scrap metal, corrugated metal sheeting, wood posts, two used tires, extension cord, wire, shingles and damaged dimensional lumber near entrance to a ravine on north side of pasture



**Date:** 2 May 2005  
**Time:** 1:32 pm  
**Direction:** N  
**Photo by:** M. Cozadd  
**Exposure #:** 020  
**Comments:** Scrap metal, corrugated metal sheeting, wood posts, two used tires, extension cord, wire, shingles and damaged dimensional lumber near entrance to a ravine on north side of pasture

**File Names:** 1498160006~05022005-[Exp. #].jpg



### DIGITAL PHOTOGRAPHS



**Date:** 2 May 2005  
**Time:** 1:32 pm  
**Direction:** N  
**Photo by:** M. Cozadd  
**Exposure #:** 021  
**Comments:** Scrap metal, corrugated metal sheeting, wood posts, two used tires, extension cord, wire, shingles and damaged dimensional lumber near entrance to a ravine on north side of pasture

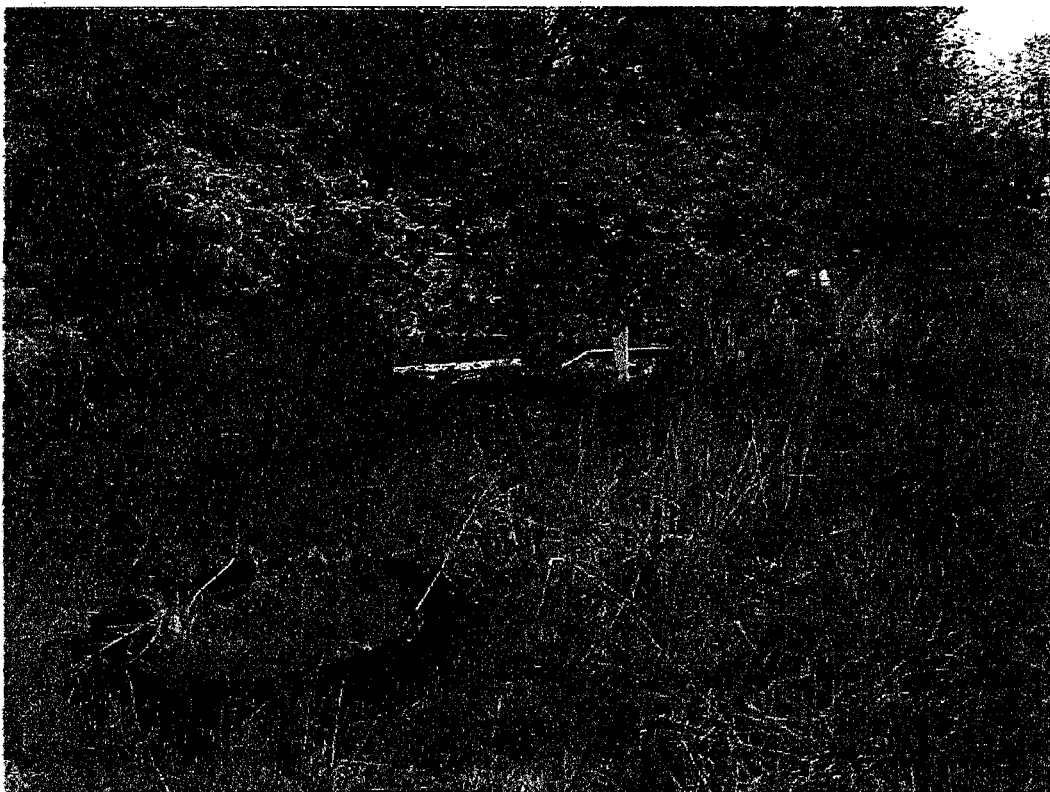

**Date:** 2 May 2005  
**Time:** 1:34 pm  
**Direction:** NE  
**Photo by:** M. Cozadd  
**Exposure #:** 022  
**Comments:** Scrap metal, used tractor tire, remnants of metal structures and discarded farm equipment on north edge of pasture

**File Names:** 1498160006~05022005-[Exp. #].jpg





## DIGITAL PHOTOGRAPHS



Date: 2 May 2005  
Time: 1:36 pm  
Direction: S  
Photo by: M. Cozadd  
Exposure #: 023  
Comments: Twp trucks  
on east side of pasture



Date: 2 May 2005  
Time: 1:39 pm  
Direction: SE  
Photo by: M. Cozadd  
Exposure #: 024  
Comments: Wood  
poles, used tire and axle  
in back of lean-to

File Names: 1498160006~05022005-[Exp. #].jpg



## DIGITAL PHOTOGRAPHS



**Date:** 2 May 2005  
**Time:** 1:39 pm  
**Direction:** NW  
**Photo by:** M. Cozadd  
**Exposure #:** 025  
**Comments:** Used tires,  
wood posts and scrap  
metal south of former  
burn area

**PROOF OF SERVICE**

I hereby certify that I did on the 14th day of June 2005, send by Certified Mail, Return Receipt Requested, with postage thereon fully prepaid, by depositing in a United States Post Office Box a true and correct copy of the following instrument(s) entitled ADMINISTRATIVE CITATION, AFFIDAVIT, and OPEN DUMP INSPECTION CHECKLIST

To: Richard Lee and Penny E. Tedrow  
Rural Route 1, P.O. Box 61  
Baylis, Illinois 62314

and the original and nine (9) true and correct copies of the same foregoing instruments on the same date by Certified Mail, Return Receipt Requested, with postage thereon fully prepaid

To: Dorothy Gunn, Clerk  
Pollution Control Board  
James R. Thompson Center  
100 West Randolph Street, Suite 11-500  
Chicago, Illinois 60601

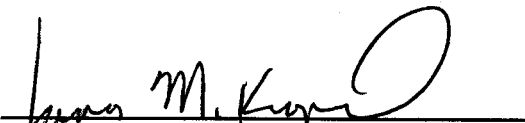
  
James M. Kropid  
Special Assistant Attorney General

Illinois Environmental Protection Agency  
1021 North Grand Avenue East  
P.O. Box 19276  
Springfield, Illinois 62794-9276  
(217) 782-5544